

GOD SAVE THE QUEEN

National Anthem of the
United Kingdom

Arranged: Gorden Jacob

for more free music visit
www.top-dots.com

GOD SAVE THE QUEEN

National Anthem of the

United Kingdom

Arranged: Gordon Jacob

for **MULTI Band**

Includes

Score in Concert **and** Transposed pitches

Instrumentation

1st/2nd Flute
1st/2nd Oboe
E♭ Clarinet
1st B♭ Clarinet
2nd B♭ Clarinet
3rd B♭ Clarinet
Bass Clarinet
1st/2nd Bassoon
1st/2nd Alto Saxophone
1st/2nd Tenor Saxophone
Baritone Saxophone

1st/2nd/3rd/4th French Horn in F
1st/2nd/3rd/4th Trumpet
1st/2nd/3rd/4th Trombones
Euphonium (Bass Clef)
Euphonium (Treble Clef)
Tuba

1st Violin
2nd Violin
Viola
Violoncello
String Bass

Vocals
Lyrics
Piano
Master Keyboards (MD)
Guitar
Bass
Drum Set

Cymbals
Bass Drum
Snare Drum
Timpani
Tuned Percussion

Additional

Melody for instruments pitched in C
Melody for instruments pitched in B♭
Melody for instruments pitched in E♭
Melody for instruments pitched in C (Bass Clef)

We hope you have enjoyed playing this Arrangement. It's **100% Royalty Free** - so share this music with friends and colleagues.

Visit us at **www.top-dots.com** for more **FREE** professional quality arrangements.

MULTI Band

Includes

Scores in Concert **and** Transposed pitches

Instrumentation

1st/2nd Flute	1st Violin
1st/2nd Oboe	2nd Violin
E♭ Clarinet	Viola
1st B♭ Clarinet	Violoncello
2nd B♭ Clarinet	String Bass
3rd B♭ Clarinet	Vocals
Bass Clarinet	Lyrics
1st/2nd Bassoon	Piano
1st/2nd Alto Saxophone	Master Keyboards (MD)
1st/2nd Tenor Saxophone	Guitar
Baritone Saxophone	Bass
1st/2nd/3rd/4th French Horn in F	Drum Set
1st/2nd/3rd/4th Trumpet	Cymbals
1st/2nd/3rd/4th Trombones	Bass Drum
Euphonium (Bass Clef)	Snare Drum
Euphonium (Treble Clef)	Timpani
Tuba	Tuned Percussion

Additional

Melody for instruments pitched in C
Melody for instruments pitched in B♭
Melody for instruments pitched in E♭
Melody for instruments pitched in C (Bass Clef)

We hope you have enjoyed playing this Arrangement

It's **100% Royalty Free** - so share this music with friends and colleagues.

Visit us at **www.top-dots.com** for more **FREE** professional quality arrangements.

This FREE Arrangement was downloaded from www.top-dots.com

GOD SAVE THE QUEEN

National Anthem of the
United Kingdom

Arranged by: Gordon Jacob
Includes Fanfare
OPTIONAL START - LETTER A

Multiband (Concert Pitch)

Majestically (♩ = c. 75)

2 3 4 5 6 7 8

Vocal

Flutes
Oboes

Clarinet
Section

Bassoons

French Horn
(Section)

Alto
Saxophones

Tenor
Saxophones

Trumpet
Section

Trombone
Section

Euphonium

Bass
Section

Guitar

Piano

Snare Drum

Cymbals

Drums

Timpani

String
Section

2 3 4 5 6 7 8

Multiband (Concert Pitch)

9 10 11 12 13 14 15 16 17

A

Vocal

God save our gra cious Queen, long love our no ble Queen, God save the

Flts/Obs.

Clarinet

Bsn

Fr. Horns

Alto Sax

Ten. Sax.

Trumpets

Troms

Euph

Basses

tubas/bari sax/bass clt

Guitar.

Pno

S. D.

Cym.

Drums

Timp.

Stgs

violins/viola

cello/bass

9 10 11 12 13 14 15 16 17

A

18 19 20 21 22 23 24 25 rit..... 26

Vocal
Queen. Send her vic to ri ous, hap py and glo ri ous, long to__ reign o ver us; God__ save the Queen.

Flts/Obs.

Clarinets

Bsn

Fr. Horns

Alto Saxes

Ten. Saxes

Trumpets

Troms

Euph

Basses

Guitar

Pno

S. D.

Cym.

Drums

Timp.

Stgs

18 19 20 21 22 23 24 25 26

This FREE Arrangement was downloaded from www.top-dots.com

GOD SAVE THE QUEEN

National Anthem of the United Kingdom

Arranged by: Gordon Jacob
Includes Fanfare

Multiband (Transposed Pitch)

OPTIONAL START - LETTER A

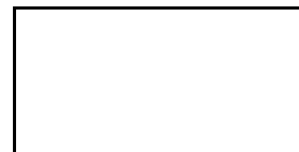

Majestically (♩ = c. 75)

2 3 4 5 6 7 8

Vocal

Flutes
Oboes

Clarinet
Section

Bassoons

French Horn
(Section)

Alto
Saxophones

Tenor
Saxophones

Trumpet
Section

Trombone
Section

Euphonium

Bass
Section

Guitar

Piano

Snare Drum

Cymbals

Drums

Timpani

String
Section

2 3 4 5 6 7 8

A

19 20 21 22 23 24 25 *rit* 26

Vocal
Send her vic to ri ous, hap py and glo ri ous, long to__ reign__ o ver us; God__ save the Queen.

Flts/Obs.

Clarinets

Bsn

Fr. Horns

Alto Saxes

Ten. Saxes

Trumpets

Troms

Euph

Basses

Guitar

Pno

S. D.

Cym.

Drums

Timp.

Stgs

19 20 21 22 23 24 25 26

GOD SAVE THE QUEEN

National Anthem of the United Kingdom

Flute 1

Arranged by: Gordon Jacob
Includes Fanfare
OPTIONAL START - LETTER A

Majestically (♩ = c. 75)

Trumpet 1

7

A

13

17

21

rit.....

f

GOD SAVE THE QUEEN

National Anthem of the
United Kingdom

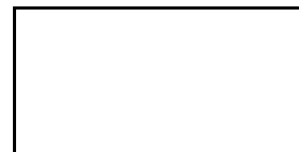

Flute 2

Arranged by: Gordon Jacob
Includes Fanfare
OPTIONAL START - LETTER A

Majestically (♩ = c. 75)

Trumpet 1

7

A

13

17

21

rit.....

f

GOD SAVE THE QUEEN

National Anthem of the United Kingdom

Oboe 1

Arranged by: Gordon Jacob
Includes Fanfare
OPTIONAL START - LETTER A

Majestically (♩ = c. 75)

Trumpet 2

7

A

13

17

21

rit.....

GOD SAVE THE QUEEN

National Anthem of the United Kingdom

Oboe 2

Arranged by: Gordon Jacob
Includes Fanfare
OPTIONAL START - LETTER A

Majestically (♩ = c. 75)

Trombone 1

7

A

13

17

21

rit.....

f

GOD SAVE THE QUEEN

National Anthem of the United Kingdom

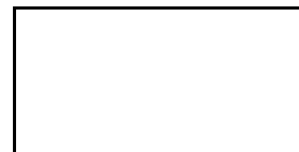

Clarinet in Eb

Arranged by: Gordon Jacob
Includes Fanfare
OPTIONAL START - LETTER A

Majestically (♩ = c. 75)

Trumpet 1

7
A

13

17

22

rit.....

GOD SAVE THE QUEEN

National Anthem of the United Kingdom

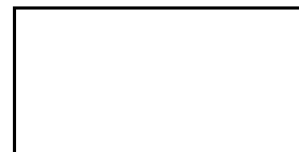

Clarinet 1

Arranged by: Gordon Jacob
Includes Fanfare
OPTIONAL START - LETTER A

Majestically (♩ = c. 75)

Trumpet 1

7
A

13

17

22

rit.....

f

GOD SAVE THE QUEEN

National Anthem of the United Kingdom

Clarinet 2

Arranged by: Gordon Jacob
Includes Fanfare
OPTIONAL START - LETTER A

Majestically (♩ = c. 75)

Trumpet 2

7

A

13

17

22

rit.....

GOD SAVE THE QUEEN

National Anthem of the United Kingdom

Clarinet 3

Arranged by: Gordon Jacob
Includes Fanfare
OPTIONAL START - LETTER A

Majestically (♩ = c. 75)

9

A

13

17

22

rit.....

GOD SAVE THE QUEEN

National Anthem of the
United Kingdom

Bass Clarinet

Arranged by: Gordon Jacob
Includes Fanfare
OPTIONAL START - LETTER A

Majestically (♩ = c. 75)

11

A

16

22

rit.....

GOD SAVE THE QUEEN

National Anthem of the United Kingdom

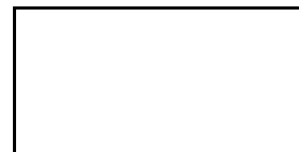

Bassoon 1

Arranged by: Gordon Jacob
Includes Fanfare
OPTIONAL START - LETTER A

Majestically (♩ = c. 75)

Trombone 1

7
A

13

17

22

rit.....

f

GOD SAVE THE QUEEN

National Anthem of the
United Kingdom

Bassoon 2

Arranged by: Gordon Jacob
Includes Fanfare
OPTIONAL START - LETTER A

Majestically (♩ = c. 75)

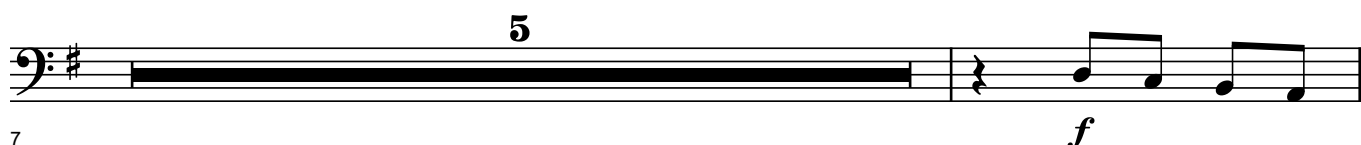
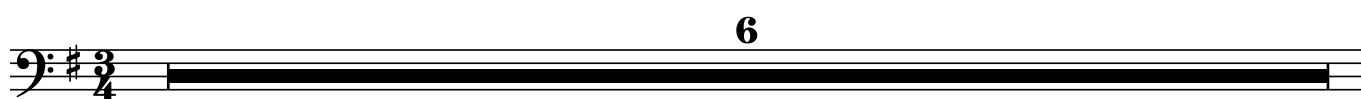

GOD SAVE THE QUEEN

National Anthem of the United Kingdom

Alto Saxophone 1

Arranged by: Gordon Jacob
Includes Fanfare
OPTIONAL START - LETTER A

Majestically (♩ = c. 75)

Trumpet 2

7
A

13

17

22

rit.....

f

GOD SAVE THE QUEEN

National Anthem of the
United Kingdom

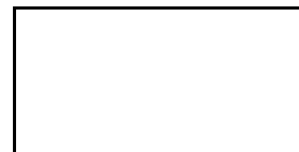

Alto Saxophone 2

Arranged by: Gordon Jacob
Includes Fanfare
OPTIONAL START - LETTER A

Majestically (♩ = c. 75)

Trumpet 3

7

A

13

17

22

rit.....

f

GOD SAVE THE QUEEN

National Anthem of the
United Kingdom

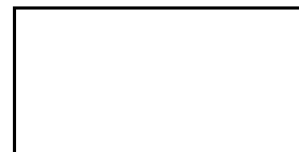

Tenor Saxophone 1

Arranged by: Gordon Jacob
Includes Fanfare
OPTIONAL START - LETTER A

Majestically (♩ = c. 75)

Trombone 1

9

A

13

17

22

rit.....

f

GOD SAVE THE QUEEN

National Anthem of the United Kingdom

Tenor Saxophone 2

Arranged by: Gordon Jacob
Includes Fanfare
OPTIONAL START - LETTER A

Majestically (♩ = c. 75)

Trombone 1

7

A

13

17

22

rit.....

f

GOD SAVE THE QUEEN

National Anthem of the United Kingdom

Baritone Saxophone

Arranged by: Gordon Jacob
Includes Fanfare
OPTIONAL START - LETTER A

Majestically (♩ = c. 75)

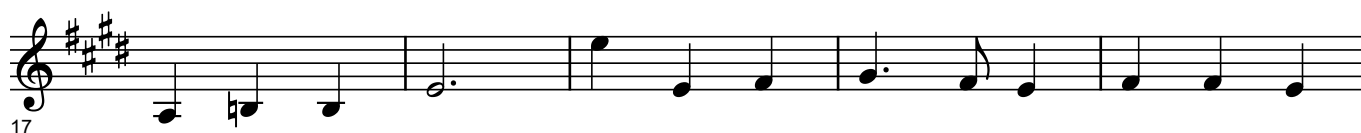
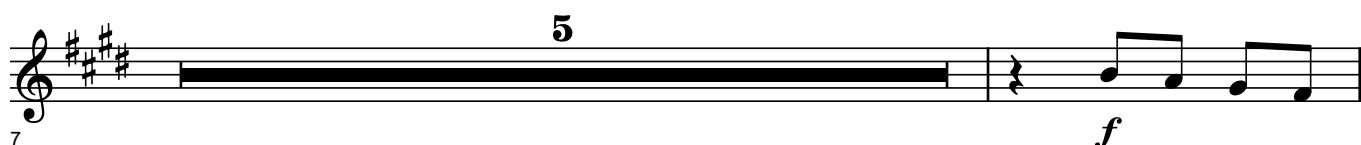
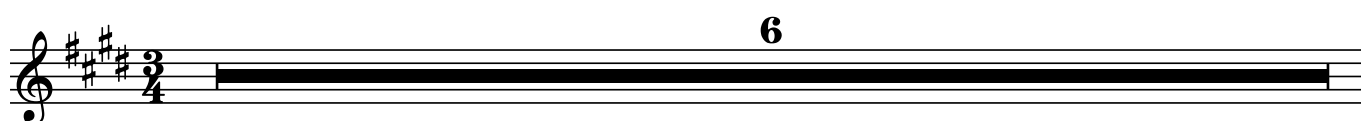

GOD SAVE THE QUEEN

National Anthem of the United Kingdom

French Horn 1

Arranged by: Gordon Jacob
Includes Fanfare
OPTIONAL START - LETTER A

Majestically (♩ = c. 75)

Trumpet 4

7
A

13

17

21

rit.....

GOD SAVE THE QUEEN

National Anthem of the
United Kingdom

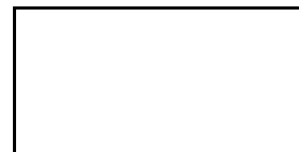

French Horn 2

Arranged by: Gordon Jacob
Includes Fanfare
OPTIONAL START - LETTER A

Majestically (♩ = c. 75)

Trombone 2³

6

A

13

17

rit.....

22

GOD SAVE THE QUEEN

National Anthem of the United Kingdom

French Horn 3

Arranged by: Gordon Jacob
Includes Fanfare
OPTIONAL START - LETTER A

Majestically (♩ = c. 75)

Trombone 1

6

A

13

17

22

rit.....

GOD SAVE THE QUEEN

National Anthem of the
United Kingdom

French Horn 4

Arranged by: Gordon Jacob
Includes Fanfare
OPTIONAL START - LETTER A

Majestically (♩ = c. 75)

Trombone 2

7

A

13

17

22

rit.....

GOD SAVE THE QUEEN

National Anthem of the
United Kingdom

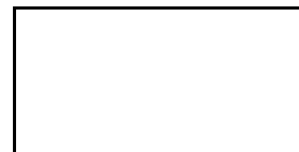

Trumpet 1

Arranged by: Gordon Jacob
Includes Fanfare
OPTIONAL START - LETTER A

Majestically (♩ = c. 75)

7
A
13
18
22

GOD SAVE THE QUEEN

National Anthem of the
United Kingdom

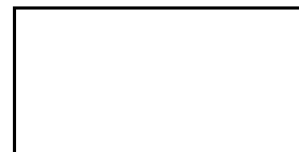

Trumpet 2

Arranged by: Gordon Jacob
Includes Fanfare
OPTIONAL START - LETTER A

Majestically (♩ = c. 75)

GOD SAVE THE QUEEN

National Anthem of the
United Kingdom

Trumpet 3

Arranged by: Gordon Jacob
Includes Fanfare
OPTIONAL START - LETTER A

Majestically (♩ = c. 75)

7
A
13
18
22

GOD SAVE THE QUEEN

National Anthem of the
United Kingdom

Trumpet 4

Arranged by: Gordon Jacob
Includes Fanfare
OPTIONAL START - LETTER A

Majestically (♩ = c. 75)

7
A
13
18
22

GOD SAVE THE QUEEN

National Anthem of the
United Kingdom

Trombone 1

Arranged by: Gordon Jacob
Includes Fanfare
OPTIONAL START - LETTER A

Majestically (♩ = c. 75)

22

GOD SAVE THE QUEEN

National Anthem of the United Kingdom

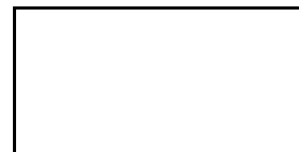

Trombone 2

Arranged by: Gordon Jacob
Includes Fanfare
OPTIONAL START - LETTER A

Majestically (♩ = c. 75)

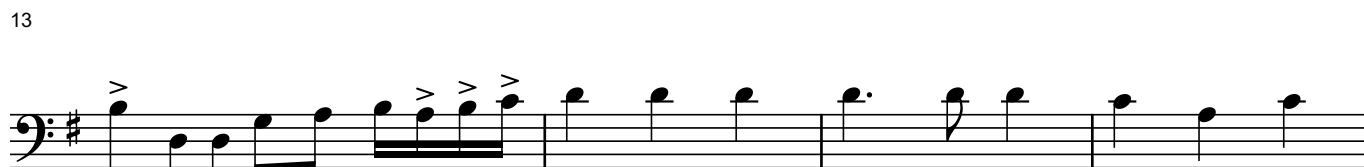

22

GOD SAVE THE QUEEN

National Anthem of the
United Kingdom

Trombone 3

Arranged by: Gordon Jacob
Includes Fanfare
OPTIONAL START - LETTER A

Majestically (♩ = c. 75)

7
A

13

18

22

rit.....

GOD SAVE THE QUEEN

National Anthem of the
United Kingdom

Trombone 4 (Bass)

Arranged by: Gordon Jacob
Includes Fanfare
OPTIONAL START - LETTER A

Majestically (♩ = c. 75)

7
A

13

17

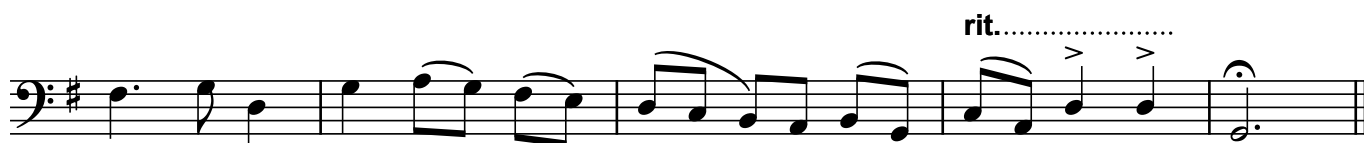

22

GOD SAVE THE QUEEN

National Anthem of the United Kingdom

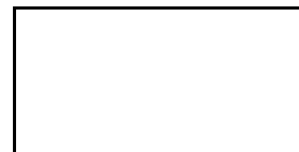

Euphonium (Bass Clef)

Arranged by: Gordon Jacob
Includes Fanfare
OPTIONAL START - LETTER A

Majestically (♩ = c. 75)

Trombone 3

7

A

13

17

rit.....

22

GOD SAVE THE QUEEN

National Anthem of the United Kingdom

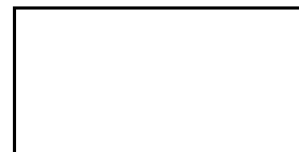

Euphonium (Treble Clef)

Arranged by: Gordon Jacob
Includes Fanfare
OPTIONAL START - LETTER A

Majestically (♩ = c. 75)

Trombone 3

7

A

13

17

23

rit.....

GOD SAVE THE QUEEN

National Anthem of the
United Kingdom

Tuba

Arranged by: Gordon Jacob
Includes Fanfare
OPTIONAL START - LETTER A

Majestically (♩ = c. 75)

6

5

7

A

13

17

rit.....

22

GOD SAVE THE QUEEN

National Anthem of the
United Kingdom

Violin 1

Arranged by: Gordon Jacob
Includes Fanfare
OPTIONAL START - LETTER A

Majestically (♩ = c. 75)

Trumpet 1

7

A

13

17

21

rit.....

GOD SAVE THE QUEEN

National Anthem of the United Kingdom

Violin 2

Arranged by: Gordon Jacob
Includes Fanfare
OPTIONAL START - LETTER A

Majestically (♩ = c. 75)

Trumpet 2

7

A

13

17

22

rit.....

GOD SAVE THE QUEEN

National Anthem of the
United Kingdom

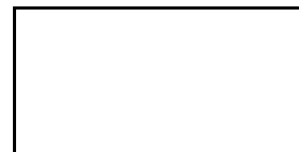

Viola

Arranged by: Gordon Jacob
Includes Fanfare
OPTIONAL START - LETTER A

Majestically (♩ = c. 75)

Trumpet 3

7
A

13

17

22

rit.....

GOD SAVE THE QUEEN

National Anthem of the
United Kingdom

Violoncello

Arranged by: Gordon Jacob
Includes Fanfare
OPTIONAL START - LETTER A

Majestically (♩ = c. 75)

Trombone 1

7
A

13

17

22

rit.....

GOD SAVE THE QUEEN

National Anthem of the
United Kingdom

Double Bass

Arranged by: Gordon Jacob
Includes Fanfare
OPTIONAL START - LETTER A

Majestically (♩ = c. 75)

A

13

17

22

GOD SAVE THE QUEEN

National Anthem of the
United Kingdom

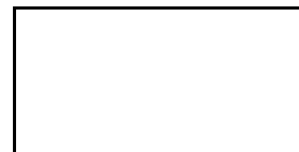

Vocal

Arranged by: Gordon Jacob
Includes Fanfare
OPTIONAL START - LETTER A

Majestically (♩ = c. 75)

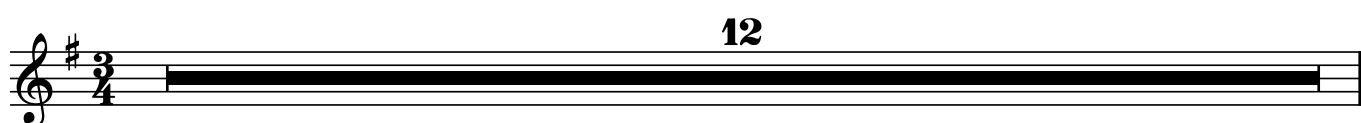

GOD SAVE THE QUEEN

National Anthem of the
United Kingdom

God save our gracious Queen!
Long live our noble Queen!
God save the Queen!
Send her victorious,
Happy and glorious,
Long to reign over us:
God save the Queen!

O Lord our God arise,
Scatter her enemies,
And make them fall:
Confound their politics,
Frustrate their knavish tricks,
On Thee our hopes we fix:
God save us all.

Thy choicest gifts in store,
On her be pleased to pour;
Long may she reign:
May she defend our laws,
And ever give us cause,
To sing with heart and voice,
God save the Queen!

GOD SAVE THE QUEEN

Arranged by: Gordon Jacob
Includes Fanfare
OPTIONAL START - LETTER A

Example 11 is a musical score for a piano introduction in 3/4 time. The score is written for a piano, with a treble staff and a bass staff. The key signature is one sharp (F#). The tempo is marked 'Allegretto' and the dynamics are 'f' (forte). The score consists of two measures. The first measure is a whole rest in both staves. The second measure contains a melody in the treble staff and a bass line in the bass staff. The melody in the treble staff starts on a whole note, followed by a half note and a quarter note. The bass line in the bass staff starts on a whole note, followed by a half note and a quarter note. The score is labeled '11' in the center.

13

©2021 TopDots Orchestrations LLP

21

rit......

25

GOD SAVE THE QUEEN

Arranged by: Gordon Jacob
Includes Fanfare
OPTIONAL START - LETTER A

5

9

3

f

f

A

13

17

22

GOD SAVE THE QUEEN

National Anthem of the
United Kingdom

Guitar

Arranged by: Gordon Jacob
Includes Fanfare
OPTIONAL START - LETTER A

Majestically (♩ = c. 75)

Trumpet 1 8va

7

A

13

20

rit.....

GOD SAVE THE QUEEN

National Anthem of the
United Kingdom

Upright Bass

Arranged by: Gordon Jacob
Includes Fanfare
OPTIONAL START - LETTER A

Majestically (♩ = c. 75)

A

13

17

22

GOD SAVE THE QUEEN

National Anthem of the
United Kingdom

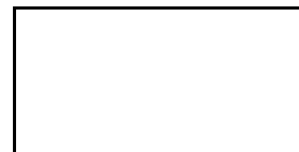

Harp

Arranged by: Gordon Jacob
Includes Fanfare
OPTIONAL START - LETTER A

Majestically (♩ = c. 75)

12

A

17

23

rit.....

GOD SAVE THE QUEEN

National Anthem of the
United Kingdom

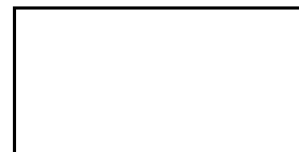

Choir

Arranged by: Gordon Jacob
Includes Fanfare
OPTIONAL START - LETTER A

Majestically (♩ = c. 75)

A

17

22

GOD SAVE THE QUEEN

National Anthem of the
United Kingdom

Bass Guitar

Arranged by: Gordon Jacob
Includes Fanfare
OPTIONAL START - LETTER A

Majestically (♩ = c. 75)

11

A

f

16

rit.....

22

This FREE Arrangement was downloaded from www.top-dots.com

GOD SAVE THE QUEEN

National Anthem of the
United Kingdom

Drums

Arranged by: Gordon Jacob
Includes Fanfare
OPTIONAL START - LETTER A

Majestically (♩ = c. 75)

This *FREE* Arrangement was downloaded from www.top-dots.com

GOD SAVE THE QUEEN

National Anthem of the
United Kingdom

Cymbals

Arranged by: Gordon Jacob
Includes Fanfare
OPTIONAL START - LETTER A

Majestically (♩ = c. 75)

12

A

5

1

13

rit.....

1

1

21

GOD SAVE THE QUEEN

National Anthem of the
United Kingdom

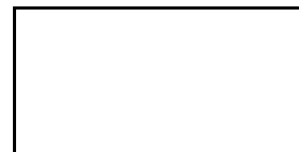

Bass Drum 1

Arranged by: Gordon Jacob
Includes Fanfare
OPTIONAL START - LETTER A

Majestically (♩ = c. 75)

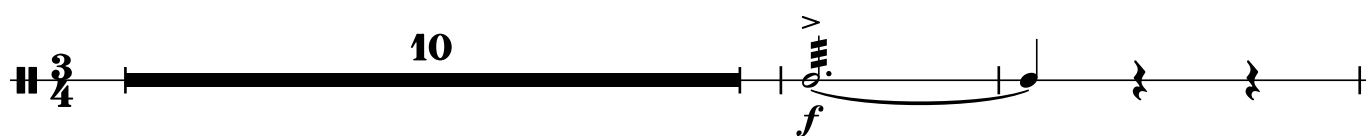

13

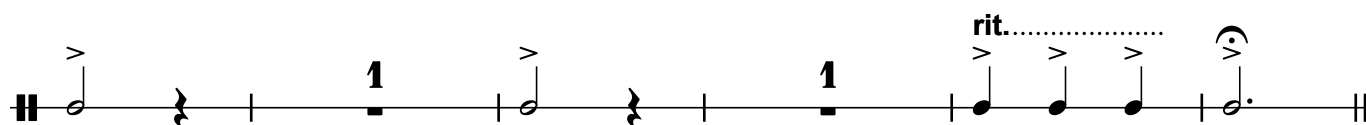

21

*This FREE Arrangement was downloaded from **www.top-dots.com***

GOD SAVE THE QUEEN

National Anthem of the United Kingdom

Snare Drum

Arranged by: Gordon Jacob
Includes Fanfare
OPTIONAL START - LETTER A

Majestically (♩ = c. 75)

GOD SAVE THE QUEEN

National Anthem of the
United Kingdom

Timpani

Arranged by: Gordon Jacob
Includes Fanfare
OPTIONAL START - LETTER A

Majestically (♩ = c. 75)

10

A

5

5

ff

rit.....

ff

This FREE Arrangement was downloaded from www.top-dots.com

GOD SAVE THE QUEEN

National Anthem of the
United Kingdom

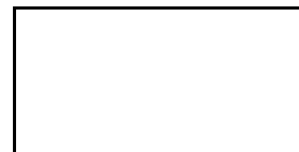

Vibraphone

Arranged by: Gordon Jacob
Includes Fanfare
OPTIONAL START - LETTER A

Majestically (♩ = c. 75)

12

A

f

17

22

3

rit.....

GOD SAVE THE QUEEN

National Anthem of the
United Kingdom

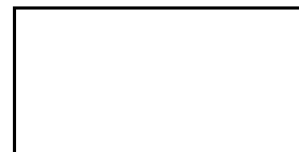

Melody (for Instruments pitched in C)

Arranged by: Gordon Jacob
Includes Fanfare
OPTIONAL START - LETTER A

Majestically (♩ = c. 75)

12

A

17

22

rit.....

GOD SAVE THE QUEEN

National Anthem of the
United Kingdom

Melody (for Instruments pitched in B \flat)

Arranged by: Gordon Jacob
Includes Fanfare
OPTIONAL START - LETTER A

Majestically (♩ = c. 75)

12

A

17

22

rit.....

GOD SAVE THE QUEEN

National Anthem of the
United Kingdom

Melody (for Instruments pitched in Eb)

Arranged by: Gordon Jacob

Includes Fanfare

OPTIONAL START - LETTER A

Majestically (♩ = c. 75)

12

A

17

rit.....

22

GOD SAVE THE QUEEN

National Anthem of the
United Kingdom

Melody (for Instruments pitched in C)-Bass Clef

Arranged by: Gordon Jacob
Includes Fanfare
OPTIONAL START - LETTER A

Majestically (♩ = c. 75)

12

A

17

rit.....

22

