

GOD SAVE THE QUEEN

National Anthem of the
United Kingdom

Arranged: Gorden Jacob

for more free music visit
www.top-dots.com

BIG Band *Lite*

Includes

Scores in Concert **and** Transposed pitches

Instrumentation

Vocals

Lyrics

Piano

Master Keyboards (MD)

Guitar

Bass

Drums

Alto Saxophone

Tenor Saxophone

Trumpet

Trombone

Additional

Melody for instruments pitched in C

Melody for instruments pitched in B \flat

Melody for instruments pitched in E \flat

Melody for instruments pitched in C (Bass Clef)

We hope you have enjoyed playing this arrangement.

It's **100% Royalty Free** - so share this music with friends and colleagues.

Visit us at **www.top-dots.com** for more **FREE** professional quality arrangements.

GOD SAVE THE QUEEN

National Anthem of the

United Kingdom

Arranged: Gordon Jacob

for **BIG Band Lite**

Includes

Scores in Concert **and** Transposed pitches

Instrumentation

Vocals	Alto Saxophone
Lyrics	Tenor Saxophone
Piano	Trumpet
Master Keyboards (MD)	Trombone
Guitar	
Bass	
Drums	

Additional

Melody for instruments pitched in C
Melody for instruments pitched in B \flat
Melody for instruments pitched in E \flat
Melody for instruments pitched in C (Bass Clef)

We hope you have enjoyed playing this Arrangement. It's **100% Royalty Free** - so share this music with friends and colleagues.

Visit us at **www.top-dots.com** for more **FREE** professional quality arrangements.

GOD SAVE THE QUEEN

National Anthem of the
United Kingdom

Arranged by: Gordon Jacob
Includes Fanfare

OPTIONAL START - LETTER A

Majestically (♩ = c. 75)

Vocal

Trumpet
(Big Band Lite)

Alto Sax
(Big Band Lite)

Tenor Sax
(Big Band Lite)

Trombone
(Big Band Lite)

Guitar

Piano

Bass Guitar

Drums

2 3 4 5 6 7 8 9 10

2 3 4 5 6 7 8 9 10

www.top-dots.com

www.top-dots.com

GOD SAVE THE QUEEN

National Anthem of the

United Kingdom

Arranged by: Gordon Jacob

Includes Fanfare

OPTIONAL START - LETTER A

Majestically (♩ = c. 75)

GOD SAVE THE QUEEN

A

11

Vocal

Trumpet in Bb

Alto Sax.

Ten. Sax.

Trom

Guitar.

Pno

B. Gtr

Drums

God save our gra cious Queen, long love our ble Queen, God save the Queen.

f

f

f

f

GOD SAVE THE QUEEN

19

Vocal

Trumpet in Bb

Alto Sax.

Ten. Sax.

Trom

Guitar.

Pno

B. Gtr

Drums

rit......

Send her vic to ri ous, hap py and glo ri ous, long to reign_ o ver us; God_ save the Queen.

GOD SAVE THE QUEEN

National Anthem of the
United Kingdom

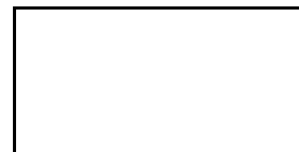

Trumpet (Big Band Lite)

Arranged by: Gordon Jacob
Includes Fanfare
OPTIONAL START - LETTER A

Majestically (♩ = c. 75)

GOD SAVE THE QUEEN

National Anthem of the
United Kingdom

Alto Sax (Big Band Lite)

Arranged by: Gordon Jacob
Includes Fanfare
OPTIONAL START - LETTER A

Majestically (♩ = c. 75)

5

8

A

13

18

23

rit.....

GOD SAVE THE QUEEN

National Anthem of the
United Kingdom

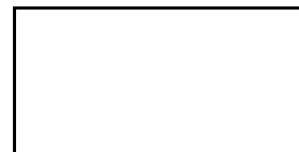

Tenor Sax (Big Band Lite)

Arranged by: Gordon Jacob
Includes Fanfare
OPTIONAL START - LETTER A

Majestically (♩ = c. 75)

5

8

A

13

18

23

rit.....

GOD SAVE THE QUEEN

National Anthem of the
United Kingdom

Trombone (Big Band Lite)

Arranged by: Gordon Jacob
Includes Fanfare
OPTIONAL START - LETTER A

Majestically (♩ = c. 75)

5

8

13

18

23

GOD SAVE THE QUEEN

National Anthem of the
United Kingdom

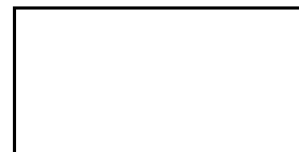

Vocal

Arranged by: Gordon Jacob
Includes Fanfare
OPTIONAL START - LETTER A

Majestically (♩ = c. 75)

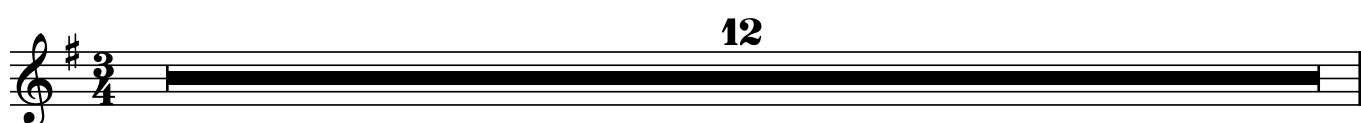

GOD SAVE THE QUEEN

National Anthem of the
United Kingdom

God save our gracious Queen!
Long live our noble Queen!
God save the Queen!
Send her victorious,
Happy and glorious,
Long to reign over us:
God save the Queen!

O Lord our God arise,
Scatter her enemies,
And make them fall:
Confound their politics,
Frustrate their knavish tricks,
On Thee our hopes we fix:
God save us all.

Thy choicest gifts in store,
On her be pleased to pour;
Long may she reign:
May she defend our laws,
And ever give us cause,
To sing with heart and voice,
God save the Queen!

GOD SAVE THE QUEEN

Arranged by: Gordon Jacob
Includes Fanfare
OPTIONAL START - LETTER A

5

9

3

f

f

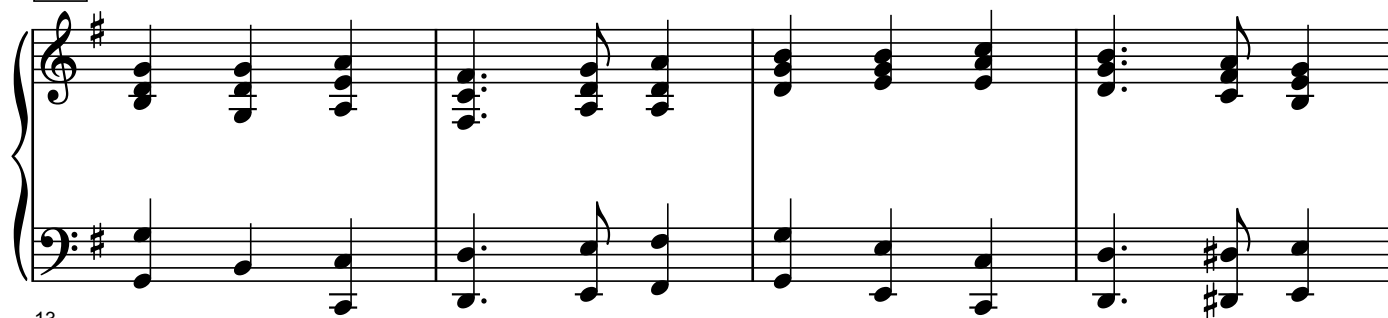
A

13

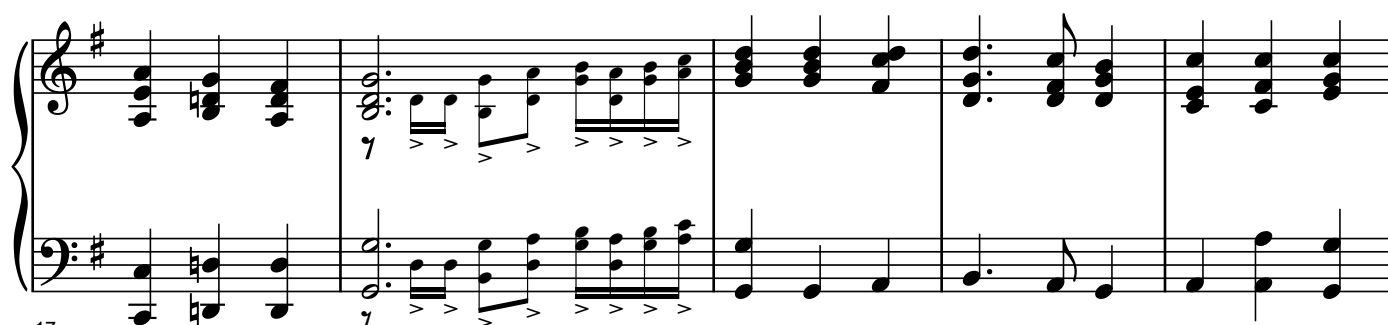

17

22

GOD SAVE THE QUEEN

Arranged by: Gordon Jacob
Includes Fanfare
OPTIONAL START - LETTER A

11

13

©2021 TopDots Orchestrations LLP

21

rit......

25

GOD SAVE THE QUEEN

National Anthem of the
United Kingdom

Guitar

Arranged by: Gordon Jacob
Includes Fanfare
OPTIONAL START - LETTER A

Majestically (♩ = c. 75)

Trumpet 1 8va

7

A

13

20

rit.....

GOD SAVE THE QUEEN

National Anthem of the
United Kingdom

Upright Bass

Arranged by: Gordon Jacob
Includes Fanfare
OPTIONAL START - LETTER A

Majestically (♩ = c. 75)

A

13

17

22

GOD SAVE THE QUEEN

National Anthem of the
United Kingdom

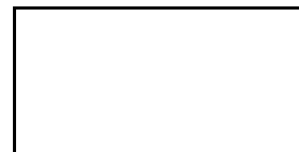

Bass Guitar

Arranged by: Gordon Jacob
Includes Fanfare
OPTIONAL START - LETTER A

Majestically (♩ = c. 75)

11

A

f

16

rit.....

22

GOD SAVE THE QUEEN

Arranged by: Gordon Jacob
Includes Fanfare
OPTIONAL START - LETTER A

GOD SAVE THE QUEEN

National Anthem of the
United Kingdom

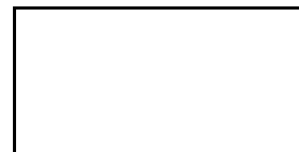

Melody (for Instruments pitched in C)

Arranged by: Gordon Jacob
Includes Fanfare
OPTIONAL START - LETTER A

Majestically (♩ = c. 75)

12

A

17

22

rit.....

GOD SAVE THE QUEEN

National Anthem of the
United Kingdom

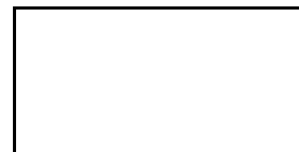

Melody (for Instruments pitched in B \flat)

Arranged by: Gordon Jacob
Includes Fanfare
OPTIONAL START - LETTER A

Majestically (♩ = c. 75)

12

A

17

22

rit.....

GOD SAVE THE QUEEN

National Anthem of the
United Kingdom

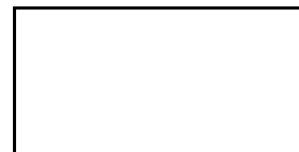

Melody (for Instruments pitched in Eb)

Arranged by: Gordon Jacob

Includes Fanfare

OPTIONAL START - LETTER A

Majestically (♩ = c. 75)

12

A

17

22

rit.....

GOD SAVE THE QUEEN

National Anthem of the
United Kingdom

Melody (for Instruments pitched in C)-Bass Clef

Arranged by: Gordon Jacob
Includes Fanfare
OPTIONAL START - LETTER A

Majestically (♩ = c. 75)

12

A

17

rit.....

22

